AP. C. IBAÑEZ DEL CAMPO
PUNTA ARENAS - CHILE

SCCI IAC 3
ILS X o LOC X Rwy 25

ACC PUNTA ARENAS *Punta Arenas Center* 123.9/128.1	TORRE PUNTA ARENAS *Punta Arenas Tower* 118.7	CONTROL TERRESTRE *Ground Control* 121.9

LOC INAS	FINAL APCH CRS	MNM ALT D5 INAS	ILS DA(H)	AD Elev. / THR 25 Elev.
109.9	**256°**	**1700'**	**312'**(200')	139' / **112'**

APCH FRUSTRADA: Ascenso 3000' directo DUBLU, ingrese a HLDG 076° izquierda o según autorización ATC.

Missed Apch: Climb to 3000' direct to DUBLU, enter on HLDG 076° left or according to ATC clearance.

4500 FT

MSA 25 NM NAS

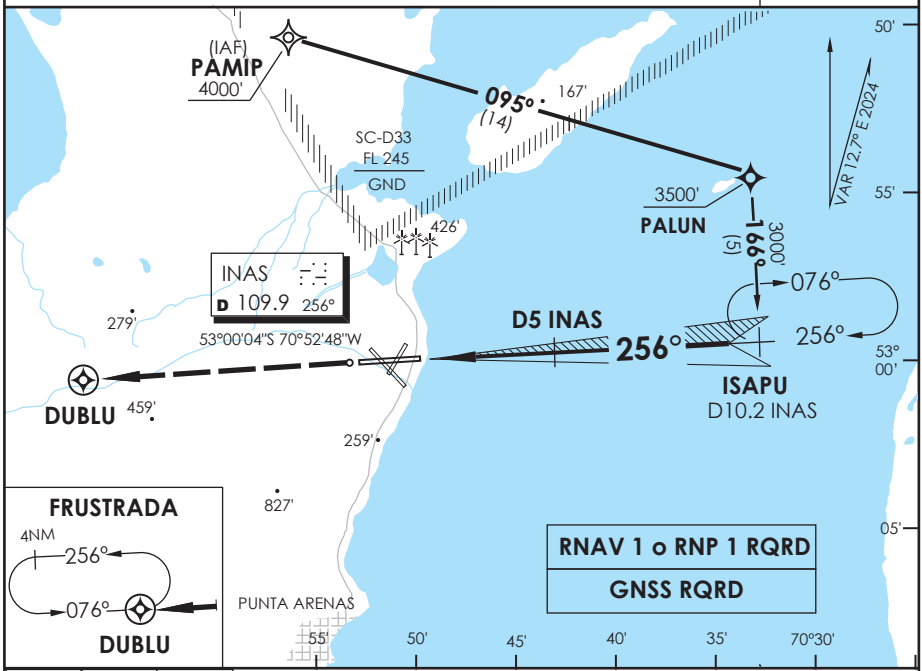

3000'	DUBLU

Nivel de Transición por ATC
Transition Level by ATC

ALT MNM 3000'

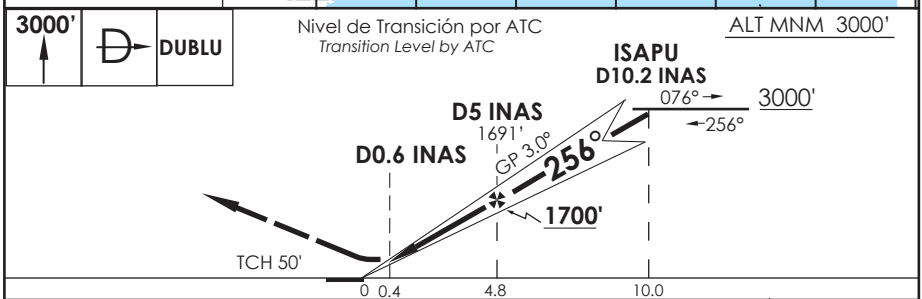

CATEGORIA	DIRECTO RWY 25 *Straight in RWY 25*				CIRCULANDO *Circling*		ALTN *Alternate Minimums*
	* ILS DA **312'** (200')		*LOC MDA **380'** (268')				
	ALSF-1	WO ALSF-1	ALSF-1	WO ALSF-1			
A	RVR 750 m ó 0.8 Km	1.2 Km	0.8 Km	1.6 Km	640' (501')	1.6 Km	VER PAG. GEN 2.19
B							
C					800' (661')	2.8 Km	
D			1.2 Km		960' (821')	4.4 Km	*SEE PAGE GEN 2.19*

* WO INAS DME PROC NA / *Procedure not authorized without INAS DME*

Veloc. Terrestre Kts	80	100	120	140	160
GP 3.0° FPM	425'	531'	637'	743'	849'
FAF to MAPt 4.4 NM	2:18	2:38	2:12	1:53	1:39

DASA / SECCION AIS-MAP

CAMBIO: VAR
Change: VAR

DGAC AMDT 98

28 NOVIEMBRE 2024